

# 4.SINIF 8.ÜNİTE DEĞERLENDİRME SINAVI

1. What is 'raincoat ' in Turkish?  
A) yağmur B) yağmurluk C) yağış D)mont

2. What is the ..... like?  
A) sunny B) rainy C) snowy D)weather

3. wear season is what the

Anlamli bir cümle yapıldığında hangi şekil dışarda kalır?

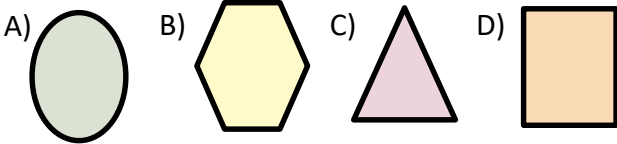

4. Wear your ..... It is rainy.  
A) raincoat B) shorts C) hat D)dress

5. I wear my red skirt, white shirt and brown shoes.  
Yukarıdaki cümlede görsellerden hangisi yoktur.

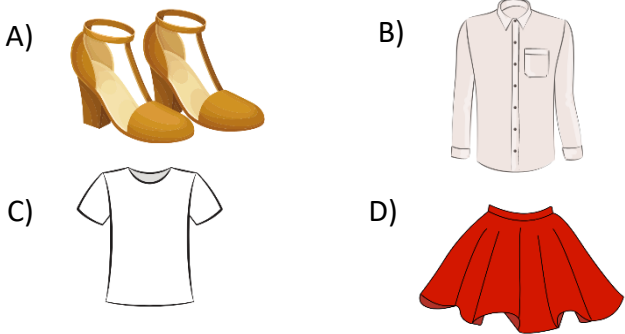

6. s \_ ngl \_ sses  
Yukarıdaki kelime eksik harfler hangi seçenektedir?  
A) a-u B) u-a C) u-u D)a-a

7. t - h - k - r - i - s  
Verilen harflerle aşağıdaki görsellerin hangisini yazamayız.

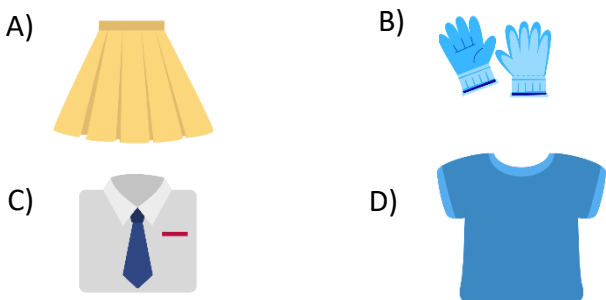

8. december, autumn, july, summer, october, winter



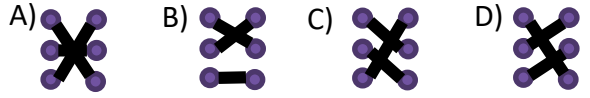

Ayların ait olduğu mevsimlerle eşleştirildiğinde aşağıdaki şekillerden hangisi oluşur?

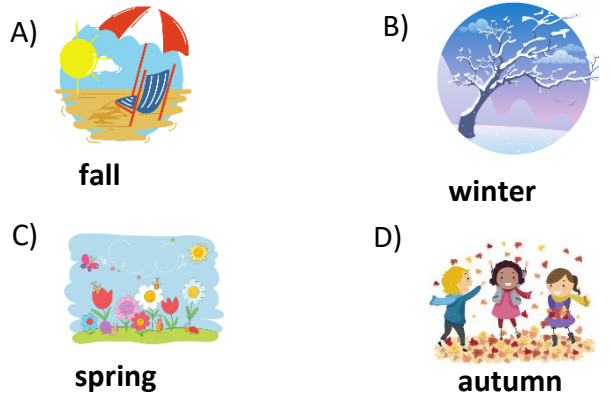

9. -.....I borrow your umbrella?  
-Of course.  
A) What B) Can C) Have D)Where

10. Aşağıdaki eşleştirmelerden hangisi yanlıştır?



11.  İzmir  Bursa  Kars  Ankara

- .....?  
- It is snowy . Put on your coat.

Verilen resimlere göre hangi soru sorulmuştur

A) How is the weather in İzmir?  
B) How is the weather in Ankara?  
C) How is the weather in Bursa?  
D) How is the weather in Kars?

12. Farklı olanı bulun.

A) coat B) scarf C) windy D) hat

13.



The.....are behind the microscope.

- A) glass B) goggles C) tube D) pebbles

14.

I your can borrow hat ?  
1 2 3 4 5 6

Yukarıdaki kelimelerden cümle yapılırsa aşağıdakilerden hangisi doğru olur?

- A) 1 - 2 - 3 - 4 - 5 - 6  
B) 3 - 2 - 4 - 1 - 6 - 5  
C) 3 - 1 - 2 - 4 - 5 - 6  
D) 3 - 1 - 4 - 2 - 5 - 6

15.

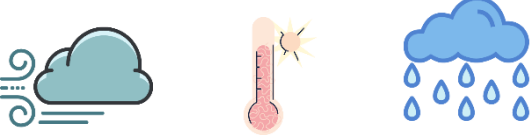

Yukarıda hangi kelime yoktur?

- A) windy B) snowy C) rainy D) hot

16.

Take your.....

- A) may B) umbrella C) fall D) june

17.



Take your gloves and scarf.



How is the weather?



It is cold and snowy.

kaynakbak.com

Cümlelerin doğru sıralanışı hangi seçenekte verilmiştir

- A) ● ■ ▲ B) ■ ● ▲  
C) ▲ ■ ● D) ■ ▲ ●

18.

I have a blue .....

- A) trousers B) gloves C) skirt D) shorts

19.

..... some water

- A) pour B) cut C) do D) make

20.

★ ebruary

★ all

★ yerine hangi harf getirilmelidir

- A) p B) f C) m D) c

21'den 25. soruya kadar cümlelerin eksik kelimelerini doğrusu ile tamamlayınız.

is / cold / like / hat / borrow

21. It is sunny. Wear your .....

22. What is the weather.....?

23. Summer ..... hot and sunny..

24. It is very ..... and snowy.

25. Can I ..... your gloves?

GOOD LUCK!

